

COPYRIGHT
 THIS DOCUMENT AND ALL DATA CONTAINED HEREIN REMAIN THE PROPERTY OF O'DALY ARCHITECTS. IT IS SUPPLIED IN CONFIDENCE FOR EVALUATION PURPOSES ONLY UNDER THE CONDITION THAT SAME IS NOT USED, REPRODUCED OR TRANSMITTED IN ANY WAY TO OTHERS WITHOUT WRITTEN CONSENT.

DIMENSIONS
 UNLESS OTHERWISE STATED, DIMENSIONS SHOWN ARE IN MILLIMETRES. NO DIMENSIONS TO BE SCALED FROM THIS DRAWING. ALL DIMENSIONS TO BE CHECKED BY THE CONTRACTOR ON SITE AND ANY DISCREPANCIES TO BE REPORTED TO THE ARCHITECT.

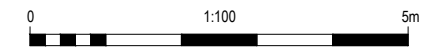

THIS DRAWING SHOULD BE READ IN CONJUNCTION WITH THE CRECHE SUMMARY SCHEDULE DOCUMENT REF. 24004-AR-CSS

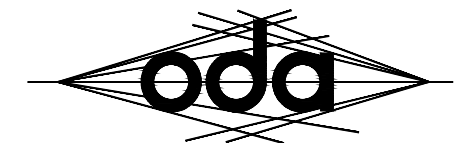

o'daly architects

1st Floor - Unit 13(B) - Mullaghboy Industrial Estate
 Navan - County Meath - Tel: (046) 9021283
 Mobile: (087) 0925233 - Email: ivan@odaly.ie

| | |
|---|--|
| RIAI Registered Architect 2026 | RIAI Practice Member 2026 |
|---|--|

Client:

Loughlynn Developments Ltd.

Project Name and Address:

Proposed Large Residential Development (LRD) at "Crowpark 1st Division", Kildalkey Road, Trim, County Meath.

Project Stage:

Planning

Drawing Name:

Creche Covered Bicycle Parking

Drawn By:

iod

Scale:

1:100 @ A3

Checked By:

iod

Date:

04.06.2026

Drawing Number:

24004-AR-404

Revision:

P01

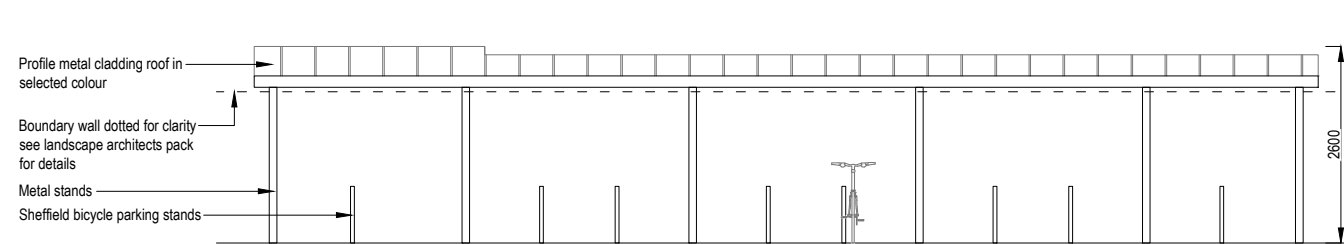

BICYCLE PARKING REAR ELEVATION
 Scale 1:100

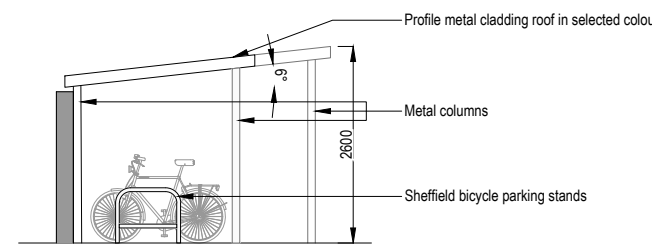

BICYCLE PARKING SIDE ELEVATION
 Scale 1:100

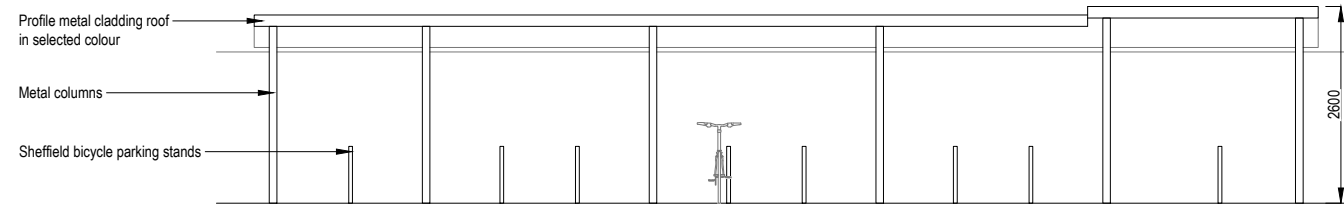

BICYCLE PARKING FRONT ELEVATION
 Scale 1:100

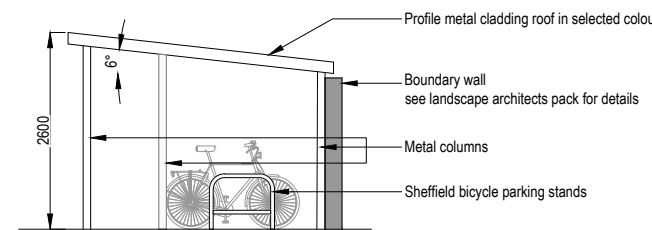

BICYCLE PARKING SIDE ELEVATION
 Scale 1:100

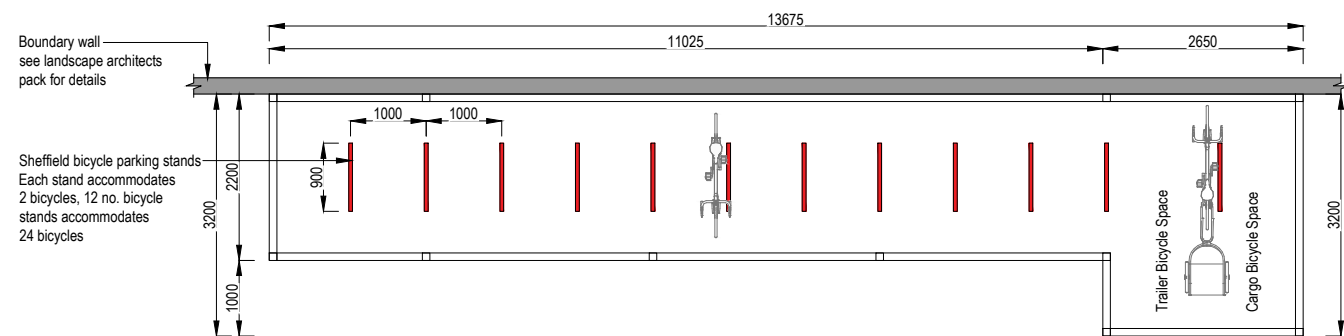

COVERED BICYCLE PARKING PLAN
 Scale 1:100

Table 11.4 Cycle Parking Standards

| Category | Requirement | Provision |
|--------------------|--|--|
| Other Developments | 1 bike space per car space, or 10% of employee numbers in general | 23 no. covered bicycle parking spaces are provided in a roofed shelter within the curtilage of the creche including 2 large spaces to accommodate a cargo bike and a trailer bike. |
| | Applying the 10% of employee numbers standard would only equate to only 1 no. bicycle space, therefore the standard of 1 bike space per car space has been applied, i.e. 23 no. bike spaces. | |

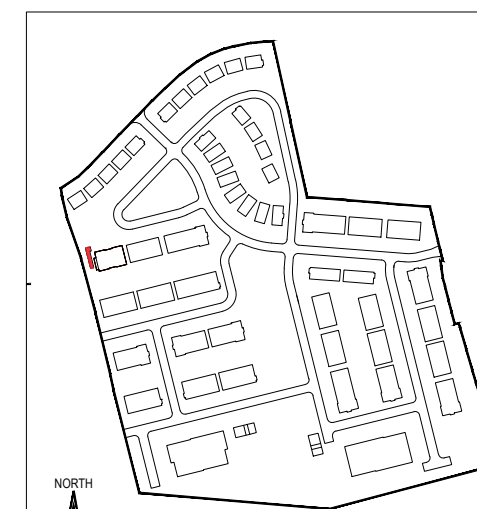

Key Plan
 Scale 1:5000